RECITAL PIECES

Original Pieces FOR Two Performers ON One Piano

SELECTED, EDITED AND FINGERED BY

LOUIS OESTERLE

Pr. $1.00 net

NEW YORK, G. SCHIRMER

Die kleine Schwätzerin.

(The little Gossip.)

Secondo.

Allegretto grazioso (♪= 160)

Leicht bewegt

J. MOSCHELES. Op. 142 No. 1.
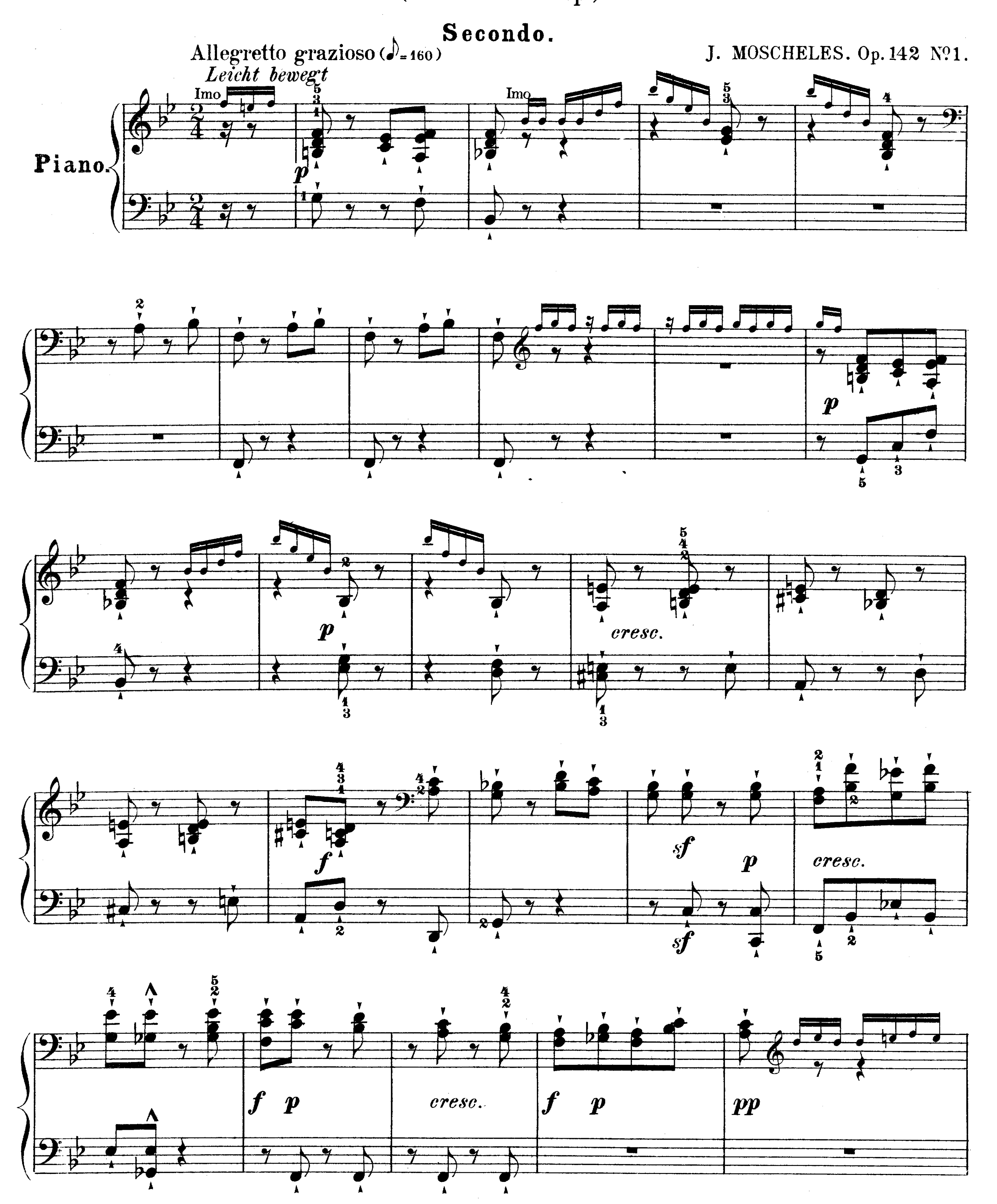


Die kleine Schwätzerin.

(The little Gossip.)
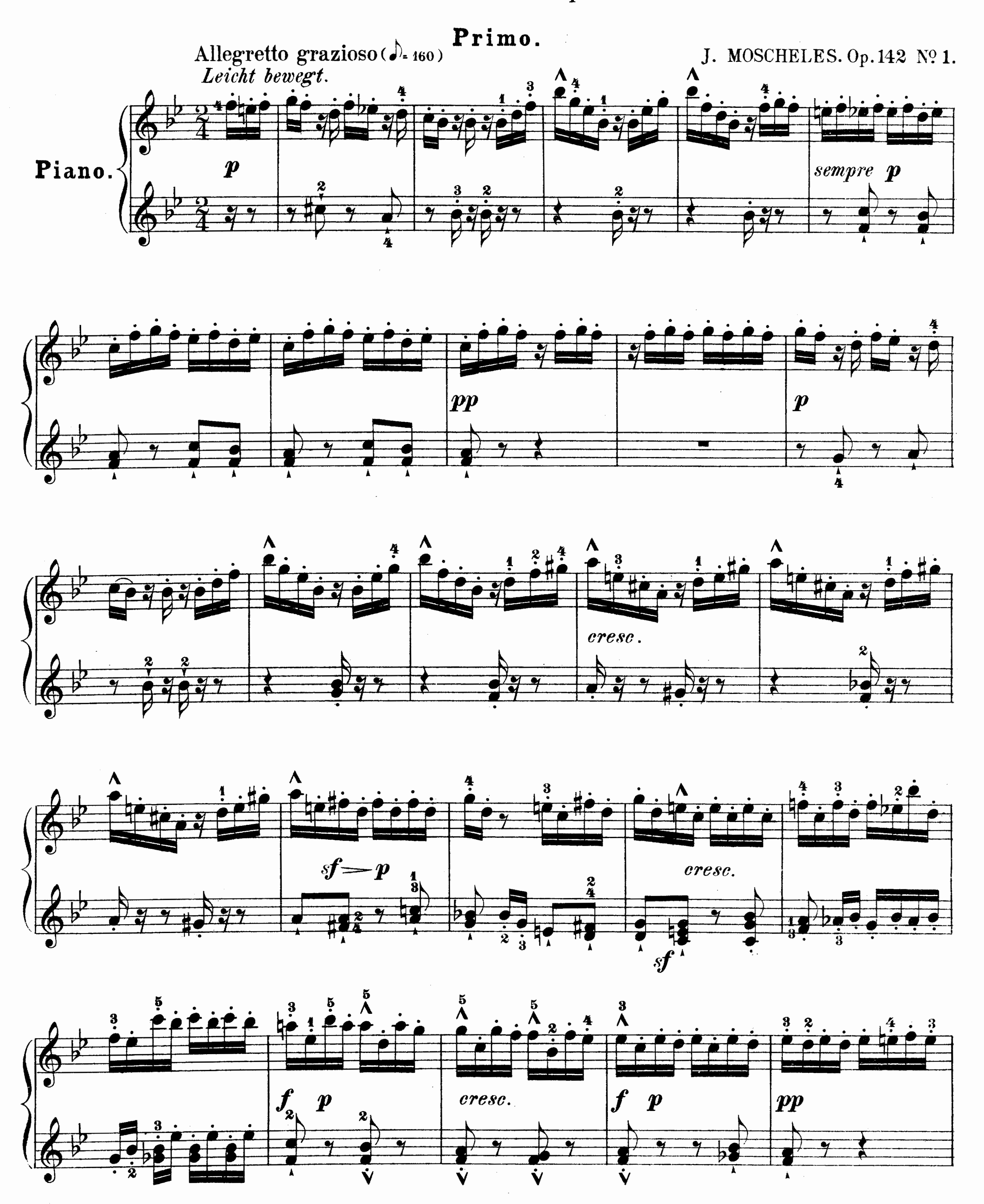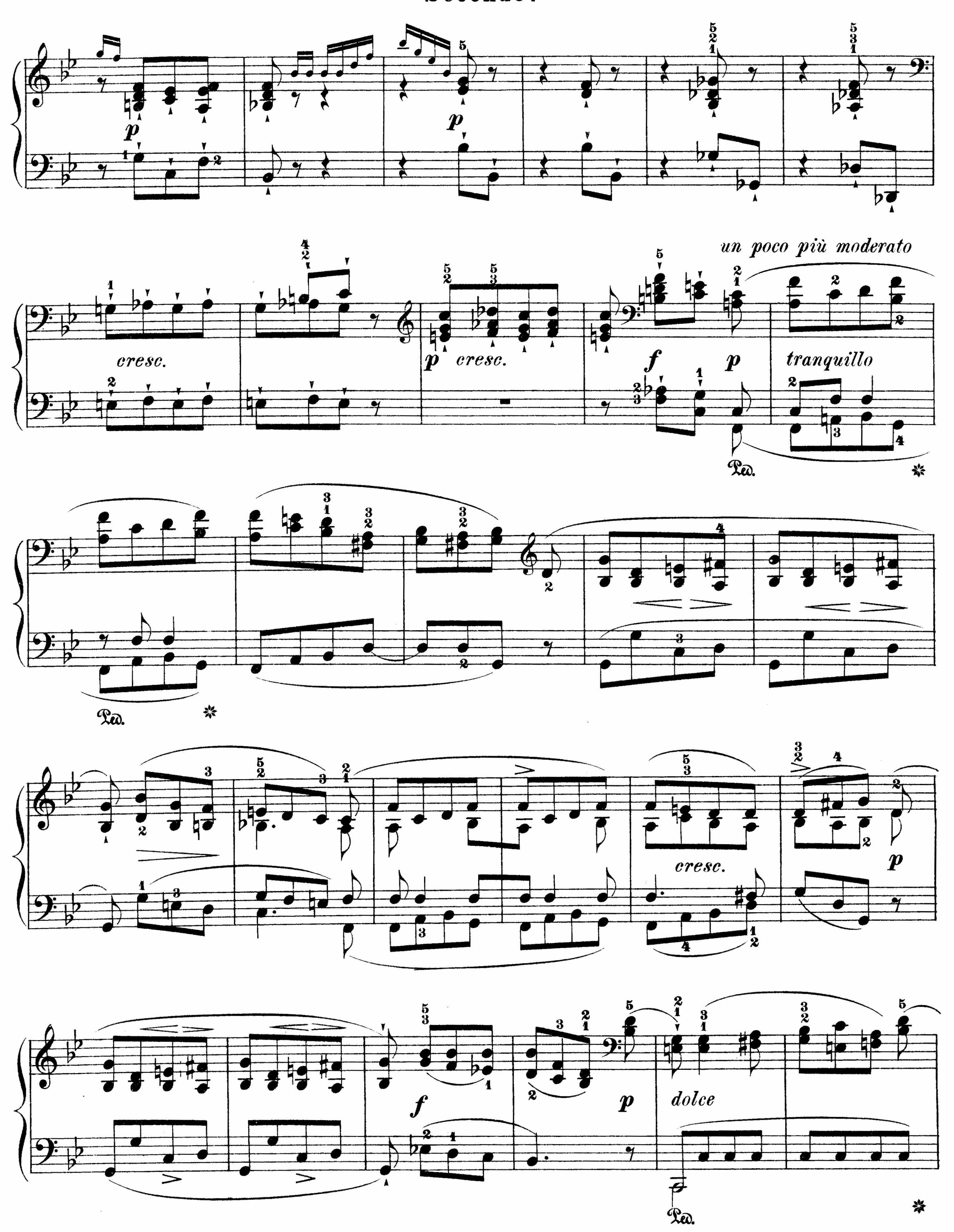



p
cresc.
p cresc.
un poco più moderato
f
p
tranquillo
f
p
cresc.
dolce
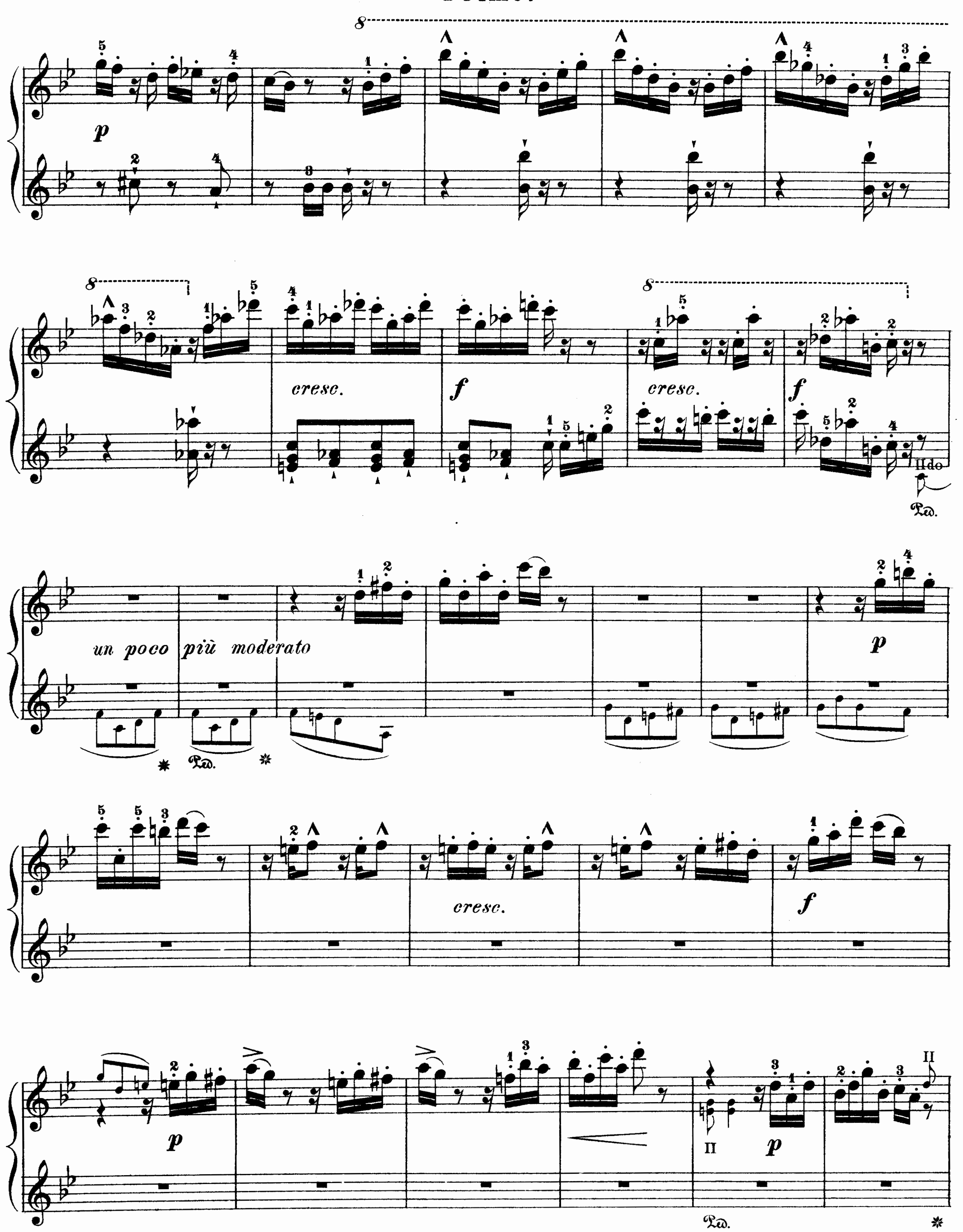

p
cresc.
f
cresc.
f
IIdo
Ped.
un poco più moderato
Ped.
p
cresc.
f
p
II
p
II
Ped.


Secondo.

cresc.

sf *sf* *sf* *sf* *sf*

Imo

p

mf

pp

p
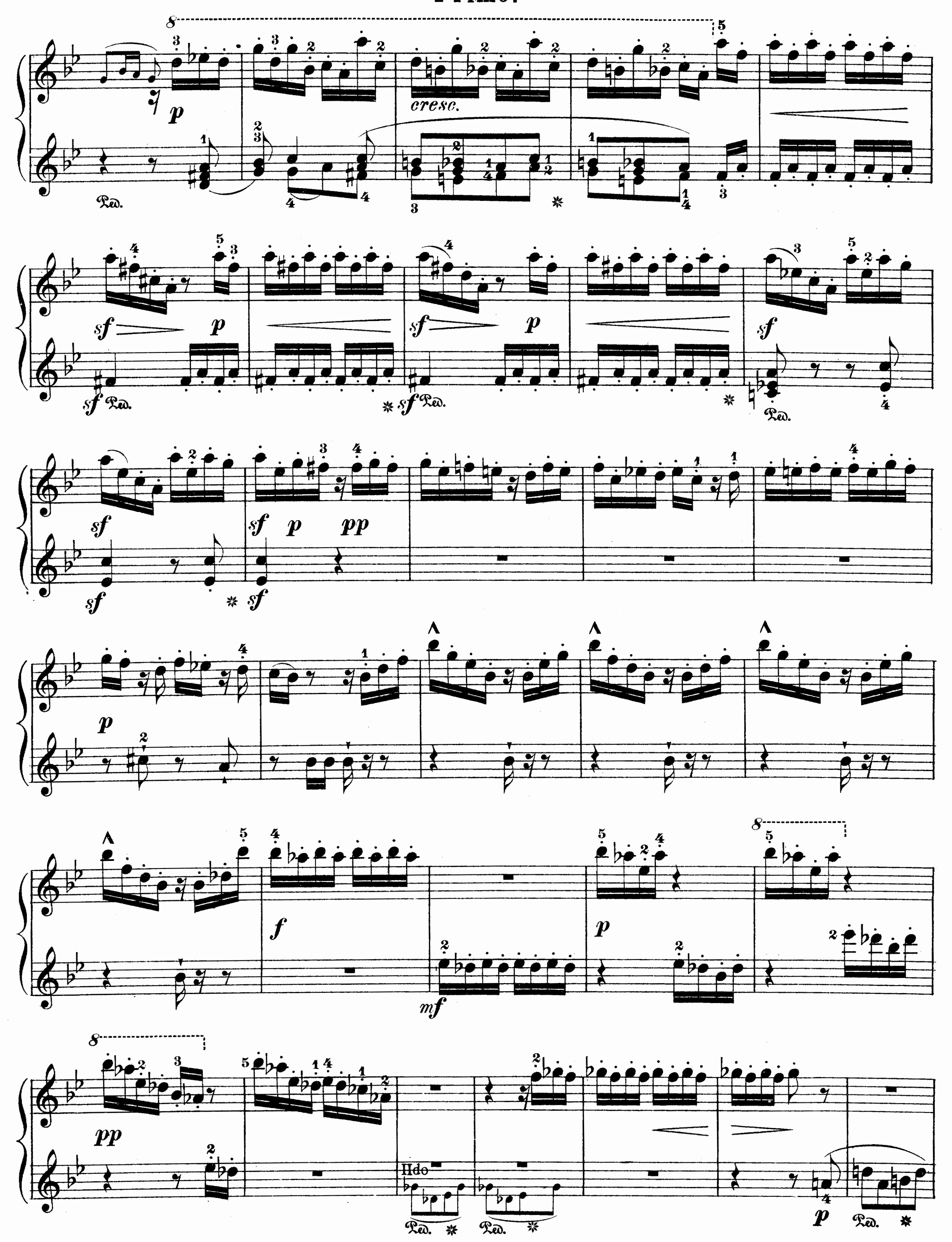

cresc.
Ped.
Hdo
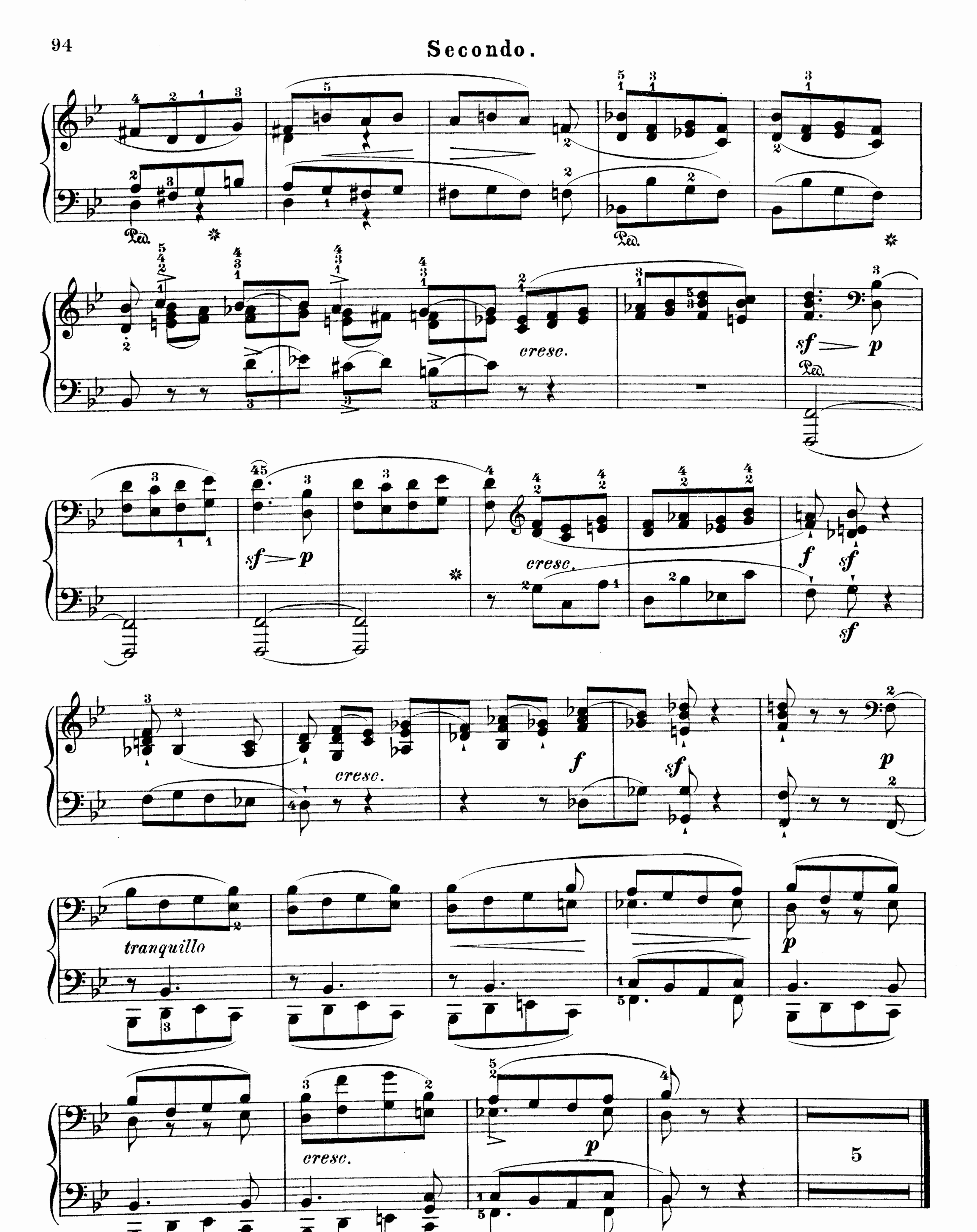

cresc.
sf
p
f
tranquillo
5
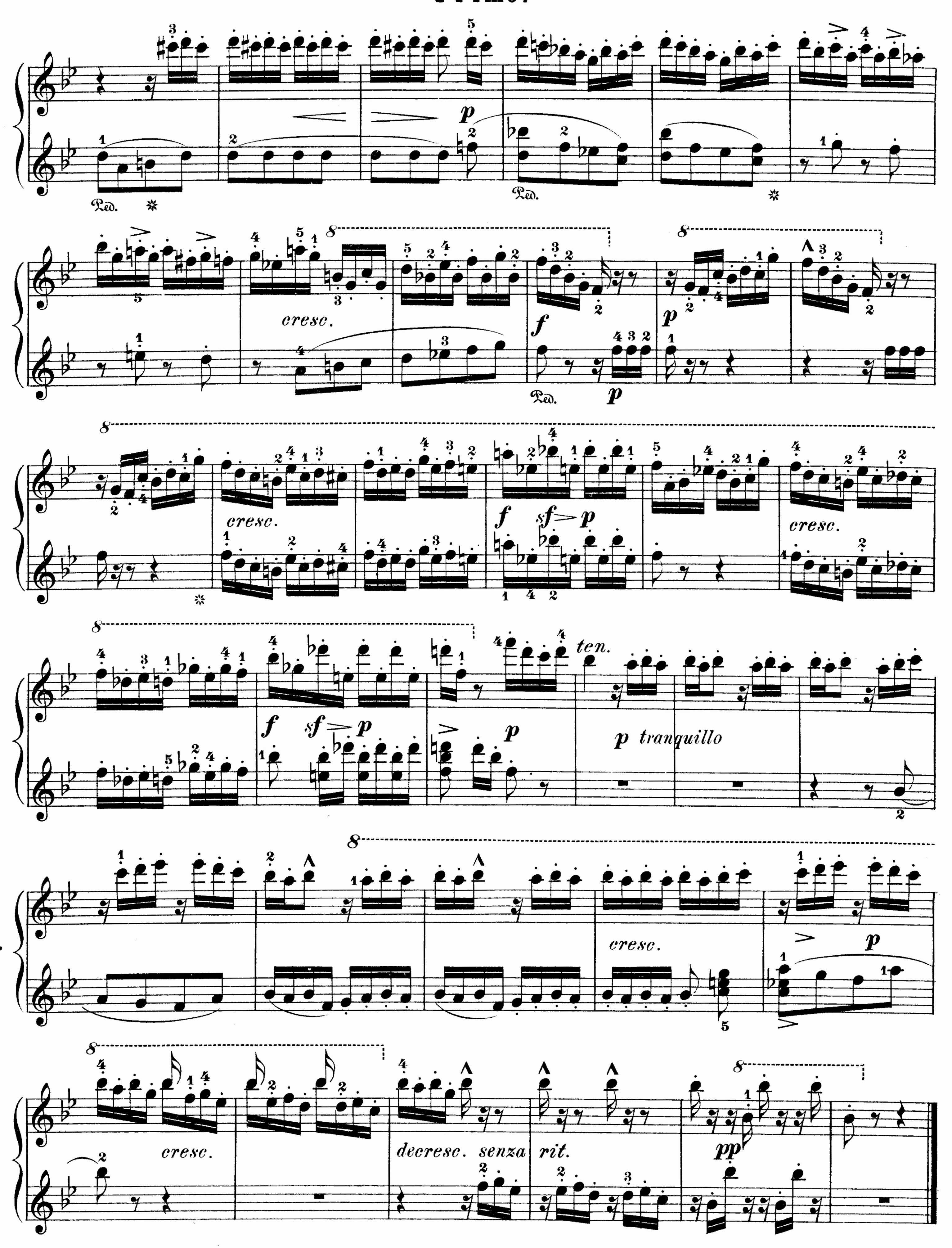


Ped.
p
cresc.
f
p
sf
ten.
p tranquillo
decresc. senza
rit.
pp